Sonatina
in F Major

Allegro assai

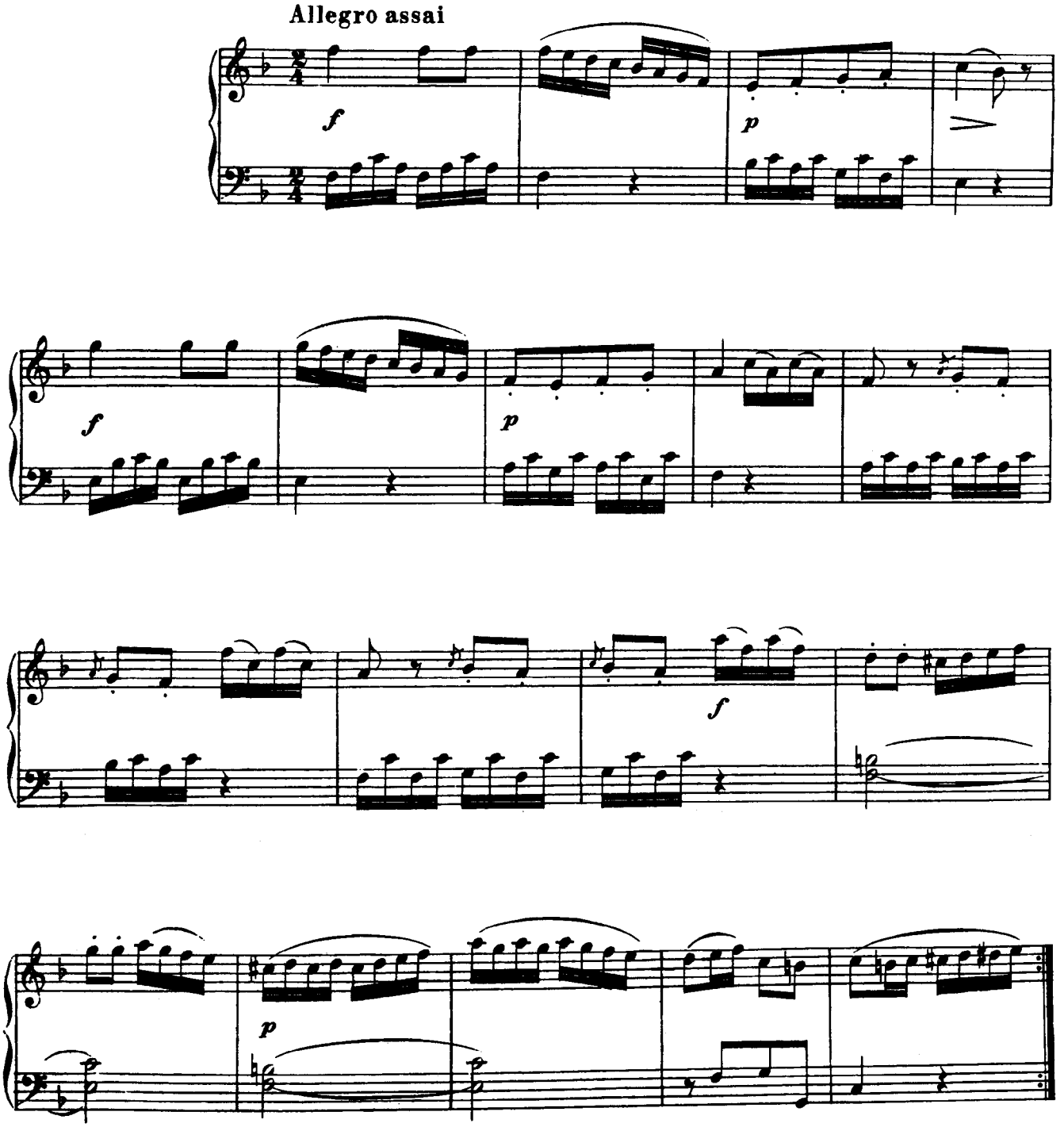

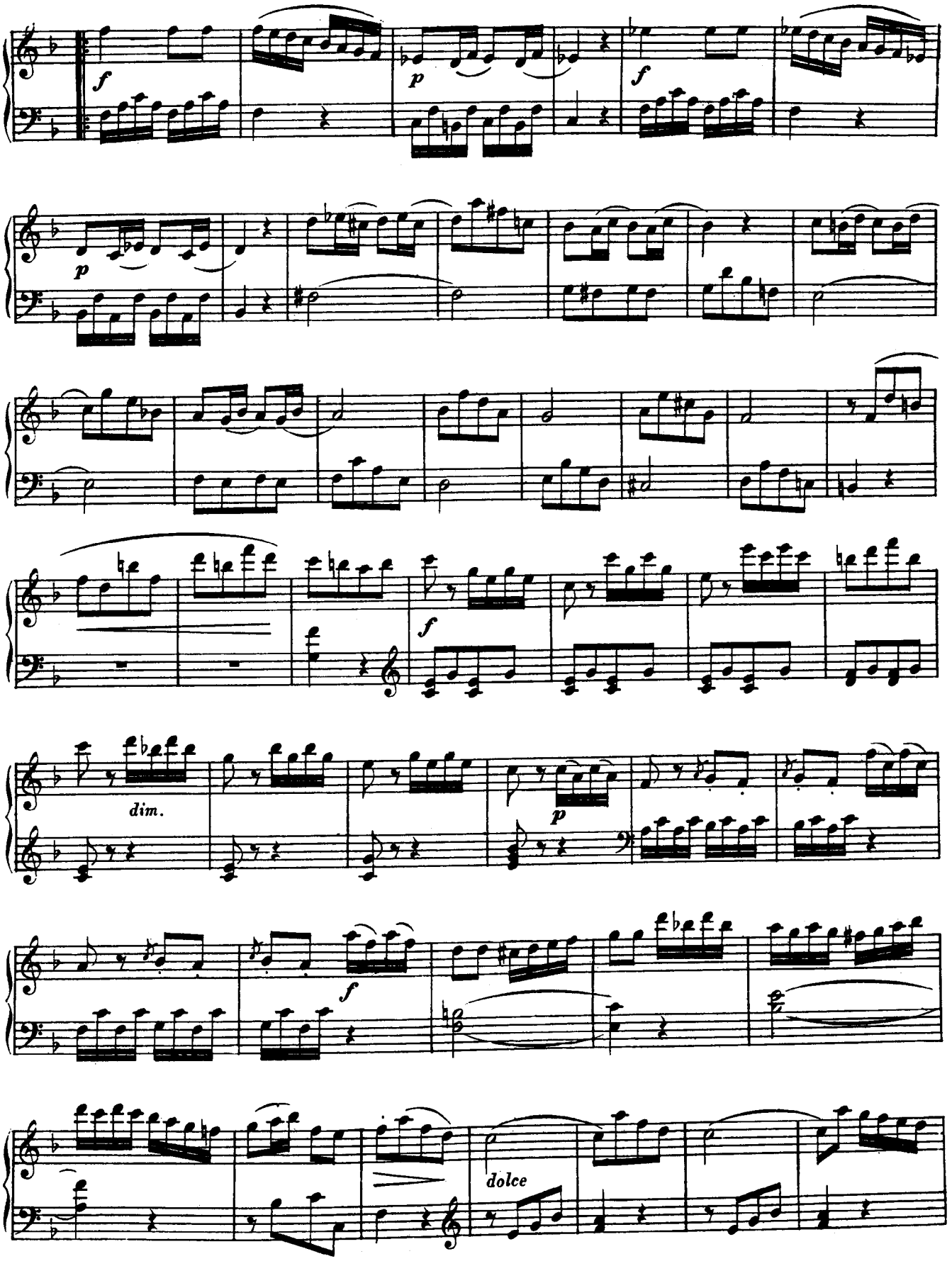
f
p
f
p
f
dim.
p
f
dolce

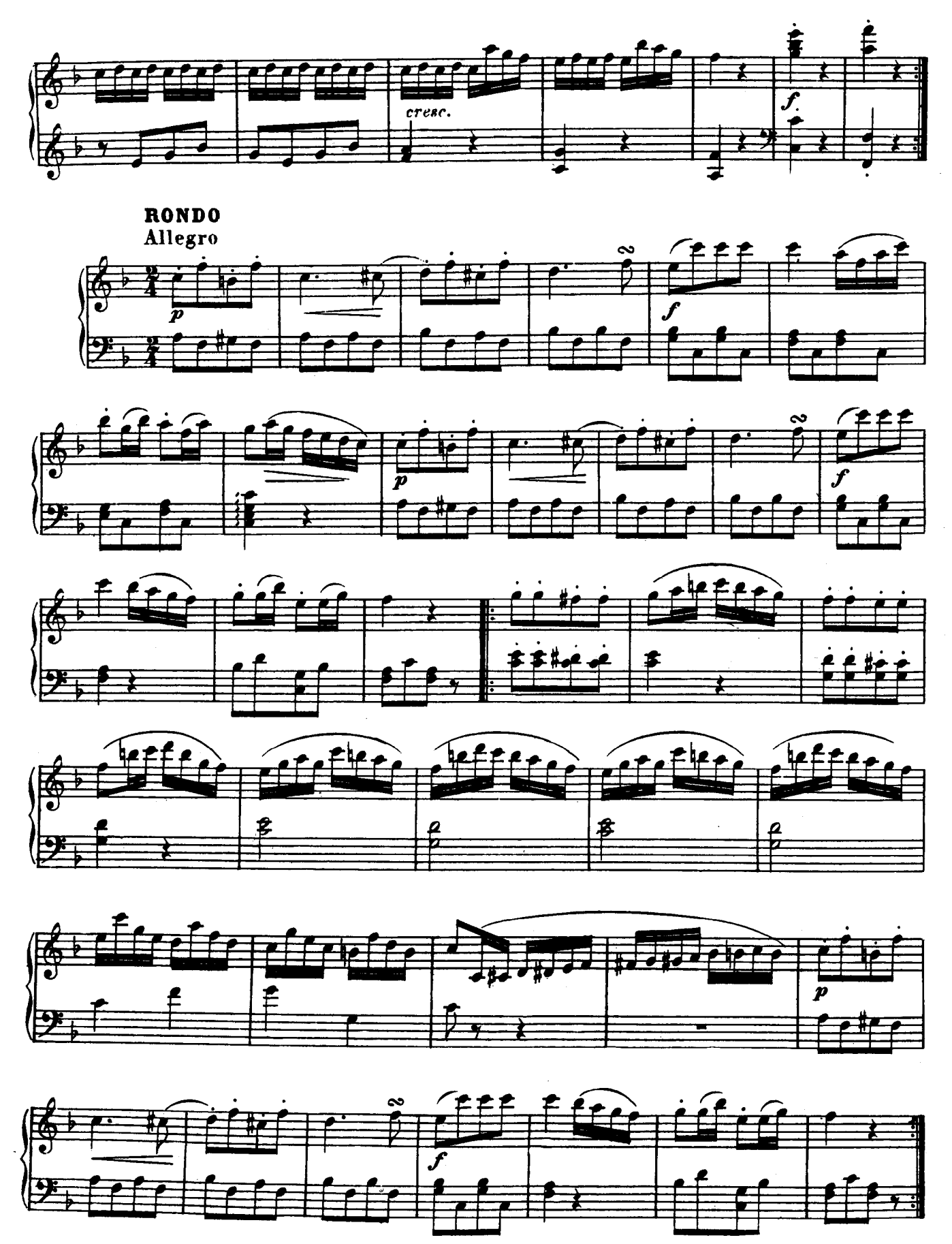
cresc.
f
RONDO
Allegro
p
f
p
f
p
f

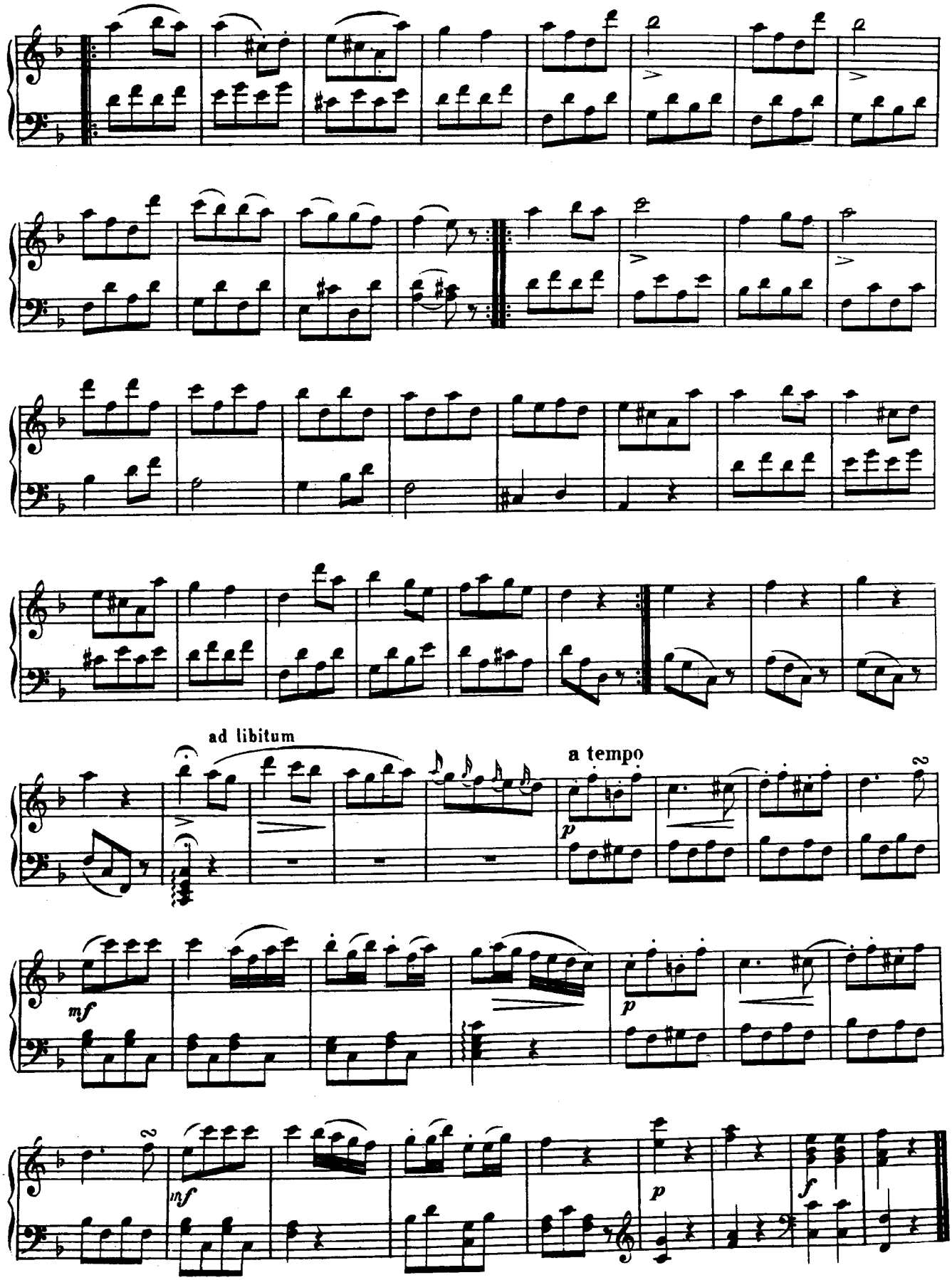
ad libitum
a tempo
mf
p
mf
p
f